

Marshall Middle Magnet International Studies



International Baccalaureate Candidate School



Marshall Middle Magnet is a Hillsborough County Public School located at 18 S. Maryland Avenue, Plant City, Florida



Dennis Mayo, Principal (Head of School)

Chandra Todd, Assistant Principal (Assistant Head of School)

Ira Shaw, Assistant Principal (Assistant Head of School)

Kathy Webb, MYP Coordinator & Magnet Lead Teacher





“

The International Baccalaureate® aims to develop inquiring, knowledgeable and caring young people who help to create a better and more peaceful world through intercultural understanding and respect.

Marshall Middle Magnet

Mission Statement

Marshall Middle Magnet is empowering students to become global thinkers, lifelong learners, and effective communicators who embrace diversity.

Vision Statement

Marshall Middle Magnet is preparing all students to be active, reflective, critical thinkers ready to shape their environments.

International Studies



What is an IB education?

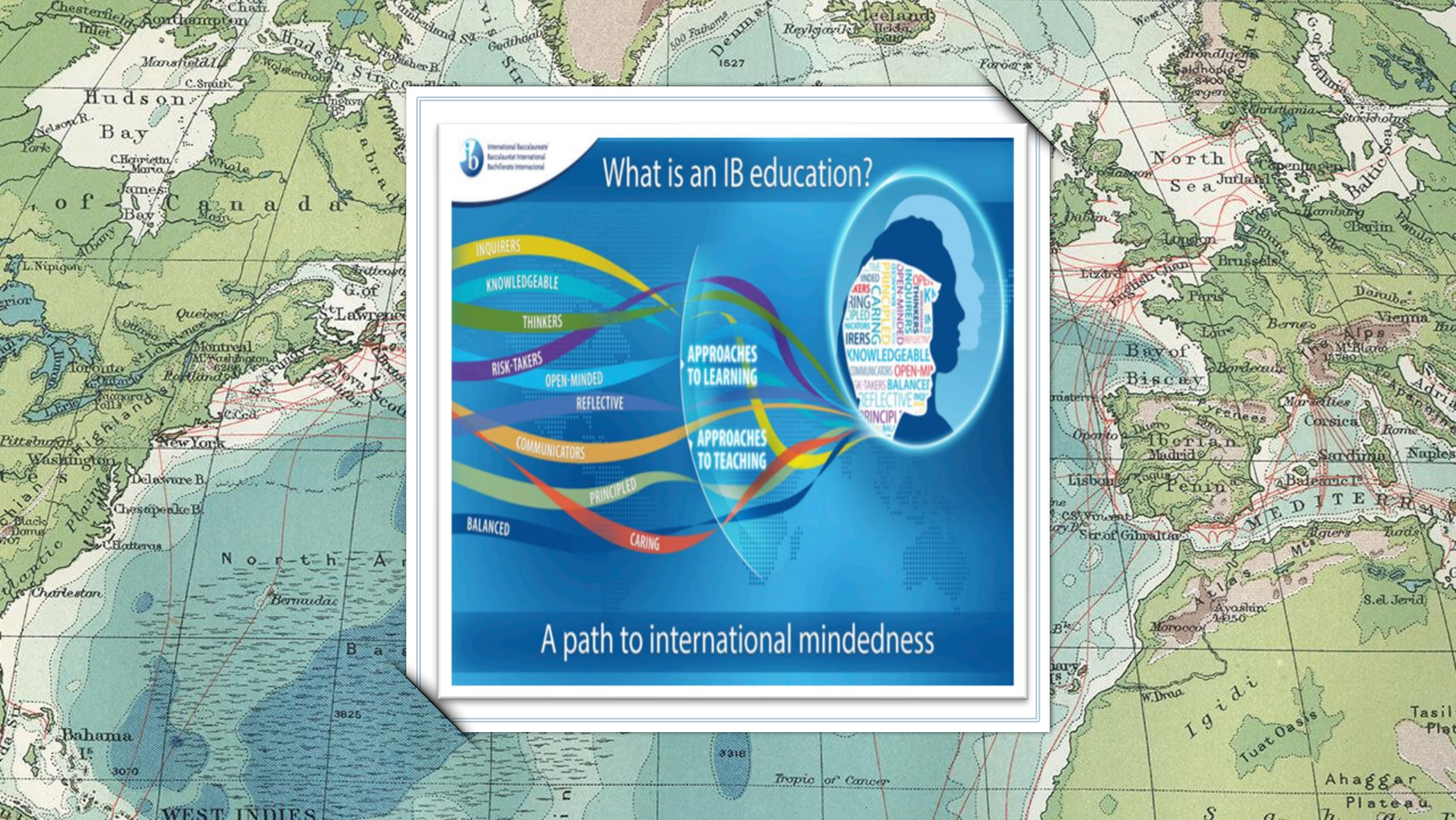

A historical map of Antarctica with a white text box overlaid. The map shows various islands and landmasses with names and dates. The text box contains a quote and attribution.

“
What is the International
Baccalaureate?”

*“...The International
Baccalaureate (IB) is a non-
profit foundation motivated by
its mission to create a better
world through education.”*

@International Baccalaureate Organization
2015

MYP Curriculum - Defining Points



- **Conceptual understanding** – going beyond memorizing facts
- **Global contexts** – identities and relationships, personal and cultural expression, orientation in space and time, scientific and technical innovation, fairness and development, and globalization and sustainability
- **Approaches to learning** – communication, social, self-management, research and thinking skills
- **Service as action** (community service)
- **Inclusion and learning diversity**

MYP CURRICULUM APPROACH

HOW WE TEACH IT



- ✓ best practices
- ✓ fused/layered with state & local content
- ✓ is not "more," it is just a different focus MYP approach is concept-driven
- ✓ concepts transcend subject groups/disciplines to help students see connections between subjects and overarching ideas
- ✓ helps students focus on HOW they learn and aims to help students consider their own learning and what enables them to be successful learners (metacognition)
- ✓ encourages students to ask questions
- ✓ requires internal assessment - rubric based

MYP SUBJECTS



- Language and Literature
- Mathematics
- Sciences
- Individuals and Societies
- Physical and Health Education
- Language Acquisition
- Design
- Arts



LEARNER PROFILE ATTRIBUTES



The aim of the IB MYP is to develop internationally minded people who, recognizing their common humanity and shared guardianship of the planet, help to create a better and more peaceful world.



We believe these attributes, and others like them, can help individuals and groups become responsible members of local, national, and global communities.

Service as Action



Learning outcomes for service:

- Become more aware of their own strengths and areas for growth
- Undertake challenges that develop new skills
- Discuss, evaluate and plan student-initiated activities
- Persevere in action
- Work collaboratively with others
- Develop international-mindedness through global engagement, multilingualism and intercultural understanding
- Consider the ethical implications of their actions



Why Choose IB?

- In Hillsborough County Public Schools, the MYP is offered as a 3-year program during the traditional middle school years
- In Year 3, students may apply for the high school Diploma Programme working towards earning the IB Diploma in addition to a traditional High School Diploma.
- The IB Diploma is recognized around the world as a prestigious and rigorous accomplishment.
- Unique to Plant City, we have **all three** IB Programmes available:
 - Lincoln, Marshall, & Strawberry Crest



- Primary Years Programme



- Middle Years Programme Candidate



- Diploma Programme



IB MYP is for ALL Students



- There is NO academic requirement to enter Marshall Middle Magnet
- Students with IEPs, EPs, and 504 Plans are welcome to apply.
- All students will follow the Marshall Honor Code to strive toward the IB Learner Profile attributes.



- The IB MYP is rigorous and requires expectations and experiences that are academically, intellectually, and personally challenging.
- Marshall Middle Magnet provides a high quality innovative program that promotes choice, equity, diversity, and academic excellence for all students.

AGP - Gifted



- Students with gifted Education Plans (EP) do not need to be retested when entering middle school.
- Students will be placed in Gifted/Honors classes with Gifted Endorsed Teachers



Exciting Accelerated Math Program

- **Accelerated Math program** offers Year 1 – combining the standards for grades 6th & 7th Math into one class.
- Successful completion of the Accelerated Math Program puts students on track for:
- Year 1 students to take Pre-Algebra (8th grade) virtually during Summer – successful completion means:
 - ➔ High School Credit Algebra 1 Honors in Year 2
 - ➔ High School Credit Geometry in Year 3

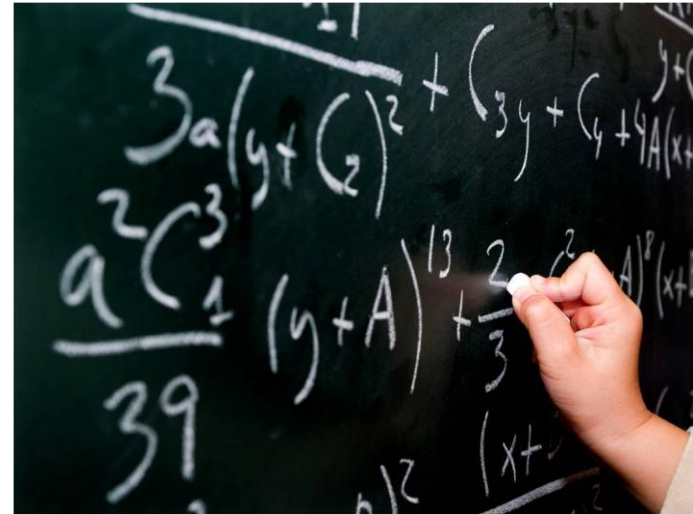

High School Credit Class Offerings



- French
- Spanish
- Agriculture*
- Algebra I & Algebra I Honors
- Honors Geometry
- Culinary Arts*
- Physical Science Honors

*Industry Certification



Year 1 “Wheel” 1st Semester

➤ Year 1 (6th grade) students get to sample a variety of elective courses. At the end of the 1st Semester, students will rank their elective preferences and one will be assigned for 2nd Semester.

- Band
- Culinary Arts
- Agriculture Science
- Agriculture Business
- AVID

****Exciting changes coming for 21-22 school year**

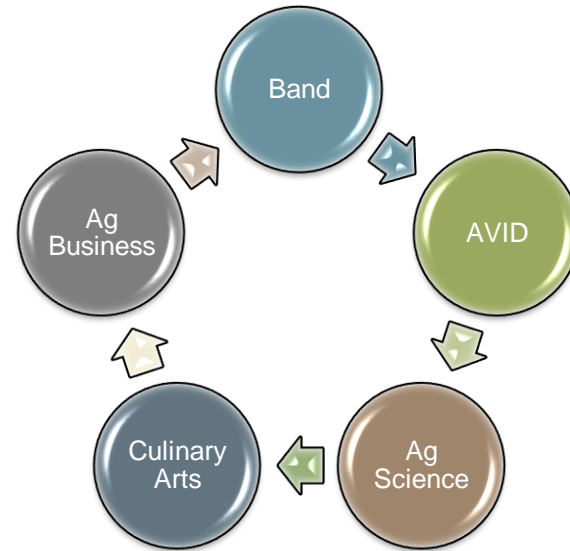

Year 1 A & B Days



- Physical and Health Education
 - ➔ All Year
- Language Acquisition
 - ➔ French - 1 Semester
 - ➔ Spanish - 1 Semester
- Year 2 & 3 - students select French or Spanish



你好 HALLO 안녕
CIAO HOLA नमस्ते
γεια HELLO
こんにちは ПРИВЕТ
BONJOUR مرحبا OLÁ

Sample of Year 1, Semester 1 - A/B Schedule



	1	2	3	4	5	6	7	8A	8B
Yeny	Math	Science	ELA	Lunch	Reading	WH	Wheel	PE	French
Amanda	Math	Science	ELA	Lunch	Reading	WH	Wheel	PE	Spanish
Faizan	Math	Science	ELA	Lunch	Reading	WH	Wheel	French	PE
Horge	Math	Science	ELA	Lunch	Reading	WH	Wheel	Spanish	PE

Example of School Schedule

<i>Regular Bell Schedule</i>			<i>Early Release Day</i>	
Pd.	Time	Mins.	Time	Mins.
	9:00-9:25 – Free Breakfast		9:00-9:25 - Free Breakfast	
HR	9:35-9:37	(2)	9:35-9:42	(7)
1	9:37-10:26	(49)	9:42-10:22	(40)
2	10:29 – 11:18	(49)	10:26-11:06	(40)
3	11:21-12:10	(49)	11:10-11:50	(40)
4	12:13-1:02 6 th grade Lunch & Learn	(49)	11:54-12:34 6 th grade Lunch & Learn	(40)
5	1:05-1:54 7 th grade Lunch & Learn	(49)	12:38-1:18 7 th grade Lunch & Learn	(40)
6	1:57-2:46 8 th grade Lunch & Learn	(49)	1:22-2:02 8 th grade Lunch & Learn	(40)
7	2:49-3:38	(49)	2:06-2:46	(40)
8	3:41-4:30	(49)	2:50-3:30	(40)
	4:30 Announcements	(1)	3:30 Announcements	(1)

Positive Behavior Support Incentives



- **Dragon Dollars**
 - ➔ Students have the opportunity to earn “Dragon Dollars” during the day by demonstrating Learner Profile Attributes.
 - ➔ Dragon Dollars may be used:
 - ➔ Shopping in the Dragon Den
 - ➔ Special Events
 - ➔ Makerspace Celebrations and more



Achieve Higher Rewards Cart: Creating Life-long Readers



- Students earn a MMM Achieve dollar for every article they earn 75% or higher on the 'first try' activity score.
- Students earn an extra dollar each month they increase their **Lexile measure**.
 - Students must complete 4 activities in a month with 75%+ to have an adjustment occur with Lexile level.
- Students using Brightfish earn a dollar for each story completed.



MARSHALL POINTS OF PRIDE

- **FFA Chapter – State of FL Premier Award – 2019-2021**
- **National AVID School of Distinction** since 2016
- **Industry Certifications in Agriculture**
- **Exciting Culinary Arts** program – piloting **ServSafe Certification** this year
- **Gentlemen’s Quest** – highlighted on ABC Action News- *“What’s Right in Our Schools”*
- **Technology throughout the school in labs and classrooms:** iPads, laptops, desktops
- **Multiple High School Credit Classes**
- **Two World Languages** – Spanish & French
- **Art & Animation Club** – Previous Guest Speakers include Nickelodeon, Pixar, & Disney Artists & Animators
- **FREE Before and After School Care** for students: 7:30 am Drop Off & 6:00 pm Pick-Up

Sports

- There are five sports seasons for girls and boys. These include basketball, track, volleyball, flag football, and soccer.

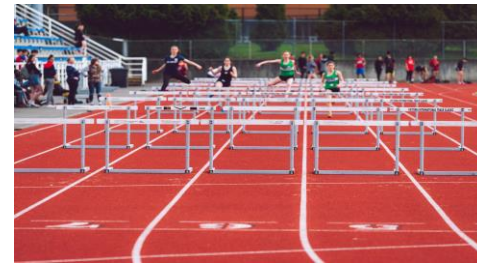

Exciting Club & Program Offerings Include:

- Future Farmers of America (Premier Chapter in State of FL)
- National Junior Honor Society
- Student Council
- Math League
- Art & Animation Club
- Dragon's Lair Reading Club
- Lego Robotics Club
- Teens for Christ
- Ukulele Club
- Anime Club
- Ecology Club
- Makerspace – creative learning, construction and experimentation through Legos, K'nex, and Lego building challenges; Science-themed projects like circuits, solar and wind powered activities; Robots such as Ozobots to Dash and Spheros; laptops with coding activities
- Dragon Dolls
- Ladies Quest
- Gentlemen's Quest
- Jammin' Dragons Club – keyboards, acoustic guitars, electric guitars, electric bass and solo vocalists

Uniforms = School Pride



- Marshall Middle Magnet believes that our uniform policy promotes a positive learning environment and contributes to school spirit and safety.

Marshall Middle Magnet School 2020-2021 Uniform Dress Code

Top – Colors & Styles

Royal Blue Gray Black

- Regular Style, V-neck, or Dry-fit style t-shirts
- Polo shirts
- Team, Club, College & Marshall Shirts on designated days



Bottoms – Colors & Styles

Khaki, Gray, Black, Blue, & Denim

- Shorts, Pants & Jeans
- No leggings, athletic pants or yoga pants
- NO RIPS or Tears!!



We have shirts available. Prices start at \$4.00 – accepted forms of payment – cash, check, or money order.

SCHOOL
SPIRIT

Learn More - Marshall Middle Magnet - See Links Below:



- [Marshall Middle Magnet / Homepage \(hillsboroughschools.org\)](https://hillsboroughschools.org)
- [Marshall Middle Magnet Launch Video](#)
- [Gentlemen's Quest with Sean Daly ABC Action News](#)
- [Marshall Middle Culinary Students Have the Recipe for Success \(hillsboroughschools.org\)](https://hillsboroughschools.org)



Marshall Middle Magnet School

A Hillsborough County Public School

[Translate](#) ▾[Users](#) ▾[District](#)[Select a School](#) ▾

[Home](#) > [Magnet](#) > [IB Candidate School](#) > [IB Information](#)

IB CANDIDATE SCHOOL

IB Information

[FAQs](#)[Learner Profile](#)[Find Out More About Marshall](#)[10 Reasons Why](#)

EDUCATION FOR A BETTER WORLD: THE IB MIDDLE YEARS

Education for a Better World: the IB Middle Years Programme





Welcome to Marshall Middle Magnet, an IB Middle Years Programme (MYP) Candidate School. We are a public zoned middle school in the Hillsborough County Public Schools system, serving over 900 students in grades 6-8. We proudly submitted our candidacy application to the International Baccalaureate as of October of 2019, and will be working this year and next to become a fully-authorized IB World School.

[Middle Years Programme Information](#)



MEET THE MYP COORDINATOR



Accepting applications for 2021-22 School Year



Who needs to apply to be accepted into Marshall Middle Magnet?

- Students entering sixth or seventh grade next year and live **outside** the Marshall Middle Magnet attendance area are required to apply.
- Students currently attending Marshall do not need to apply again.
- Incoming students who live inside for Marshall Middle Magnet attendance area boundary do not need to apply and are automatically admitted. **However, all incoming sixth grade students and NEW seventh grade students are encouraged to submit an application.**
- Every sixth and seventh grade student at Marshall Middle will be part of our IB program for the 2021-22 school year.
- We will be fully implemented during the 2022-23 school year, 6th – 8th grades (MYP 1-MYP 3).



**For additional information: Please call Mrs. Kathy Webb, MYP
Coordinator/Magnet Lead @ (813) 757-9360 ext. 234
Zoom Session may be scheduled, upon request**